

AI at your fingertips: Building Smart Apps

Alyssa Ong

Technical Evangelist

Developer Experience

Microsoft Asia Pacific

Twitter: @alyssaong1337



Businesses are being transformed by three trends

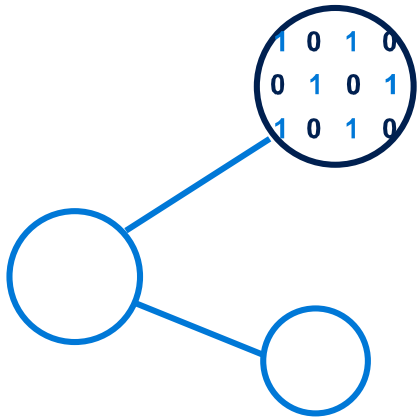

Big Data



Cloud

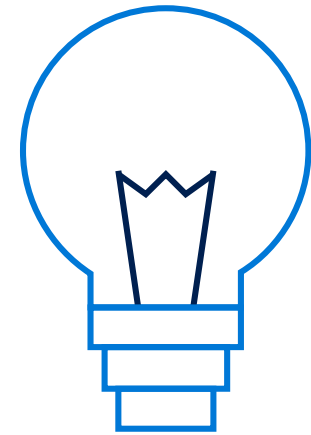

Intelligence

Going beyond traditional business intelligence

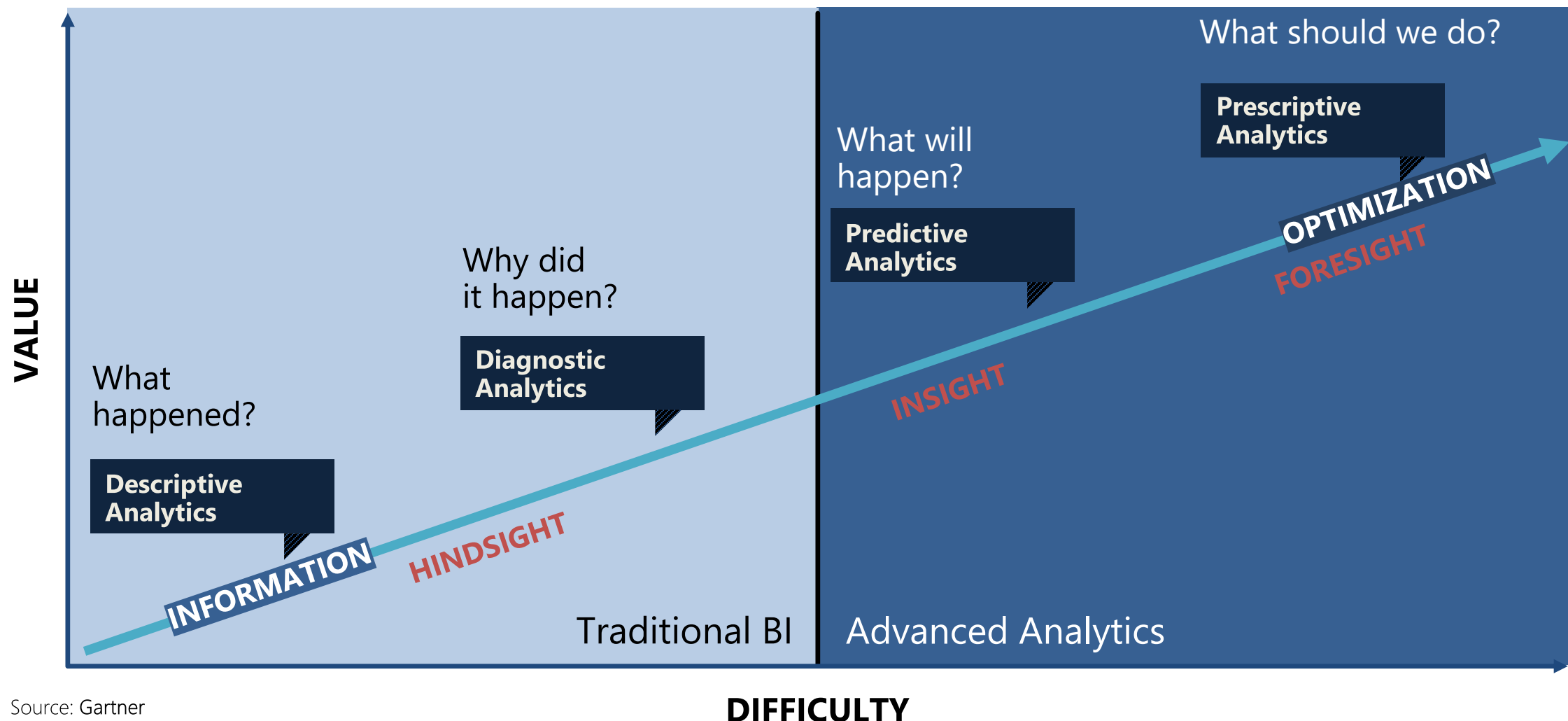

Source: Gartner

Opportunities exist across industries

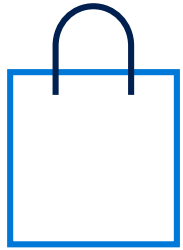

Retail

- Real Time Offers & Personalized Services
- Demand Forecasting
- Sentiment Analysis

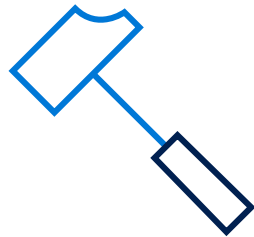

Real Estate

- Predictive maintenance
- Remote monitoring



Financial Services

- Customer Experience
- Risk Assessment



Health

- Remote Health Monitoring
- Population Health Management

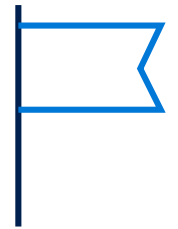

Government

- Smart Buildings
- Transit & Traffic Optimization

How are businesses in Singapore transforming with big data and machine learning?

Smart City in a box



Surbana Jurong and Microsoft develop cloud-based Smart City in a box solutions, enhance app offerings

Posted November 25, 2016 By Singapore News Center



Singapore, 25 November 2016 – Surbana Jurong and Microsoft announced today that they have signed a Memorandum of Understanding (MOU) to jointly develop cloud-based Smart City in a Box solutions, while enhancing its suite of applications, in the Asia Pacific region.

Launched in July 2016, Surbana Jurong's Smart City in a Box is an integrated set of solutions with a dashboard that allows city officials to load customisable applications (Apps) in four key areas – security, efficiency, sustainability and community. This enables them to track, monitor and manage cities better.



Intelligent Digital Representatives

"I believe there are more intuitive ways for government services to be delivered to our citizens. Everybody expects responsive and personalised interactions in real time."

- Dr Vivian Balakrishnan, Minister for Foreign Affairs and Minister-In-Charge of the Smart Nation Initiative



IDA exploring use of chat bots to help users navigate government e-services



Microsoft CEO Satya Nadella said his company is committed to playing a key role in the emerging market for artificial intelligence-based chat software. PHOTO: BLOOMBERG

🕒 PUBLISHED JUL 12, 2016, 11:20 AM SGT

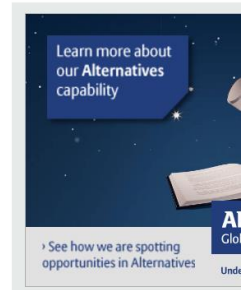

ST VIDEOS



Capitaland Sparkle chatbot

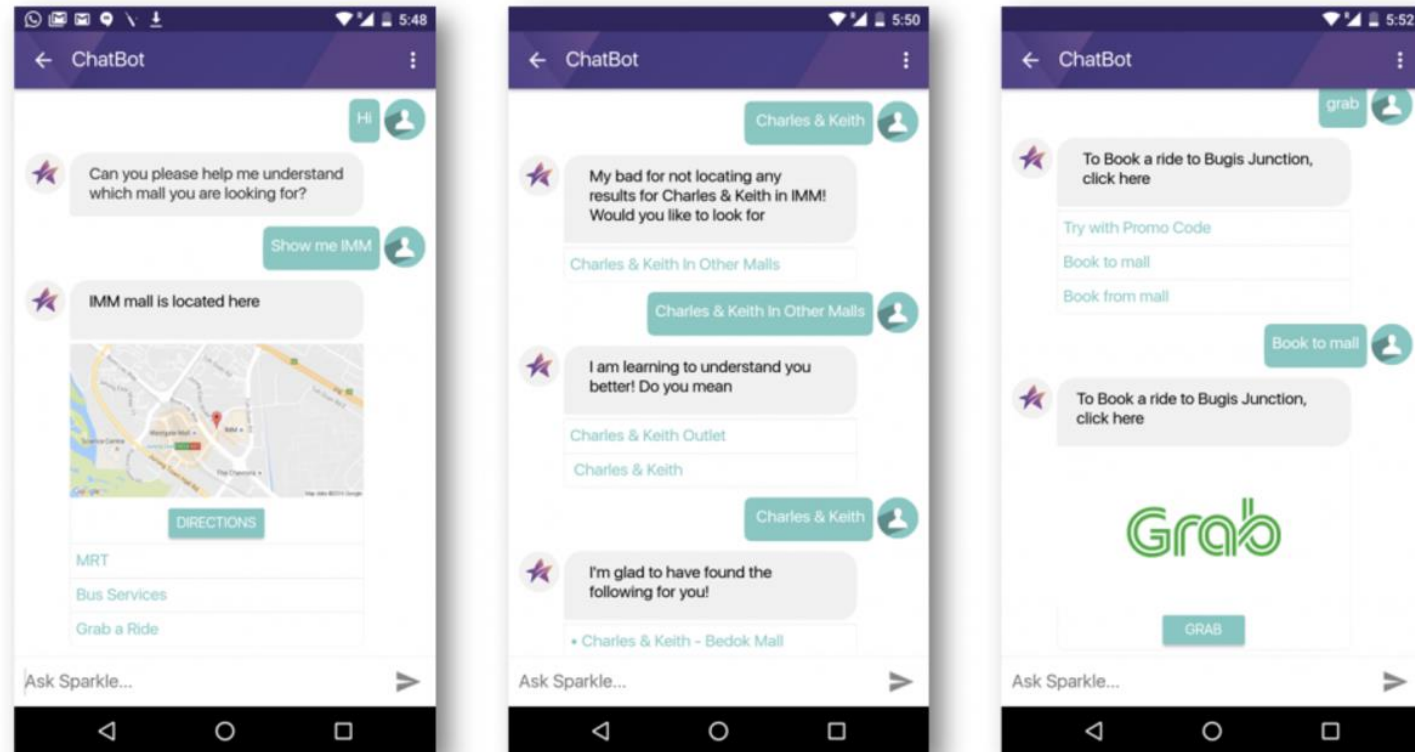

Sparkle in action: The chatbot on the CAPITASTAR app will assist CapitaLand Mall shoppers on frequently asked questions, and even help book a taxi ride to their preferred mall



CAPITASTAR

RingMD – Remote Health Monitoring



Today



Hello, my name is Cardea. I can help you understand the symptoms you're experiencing. I'm quite chatty, but keep in mind that I am not a certified medical doctor.
Say "hello" to start chatting.

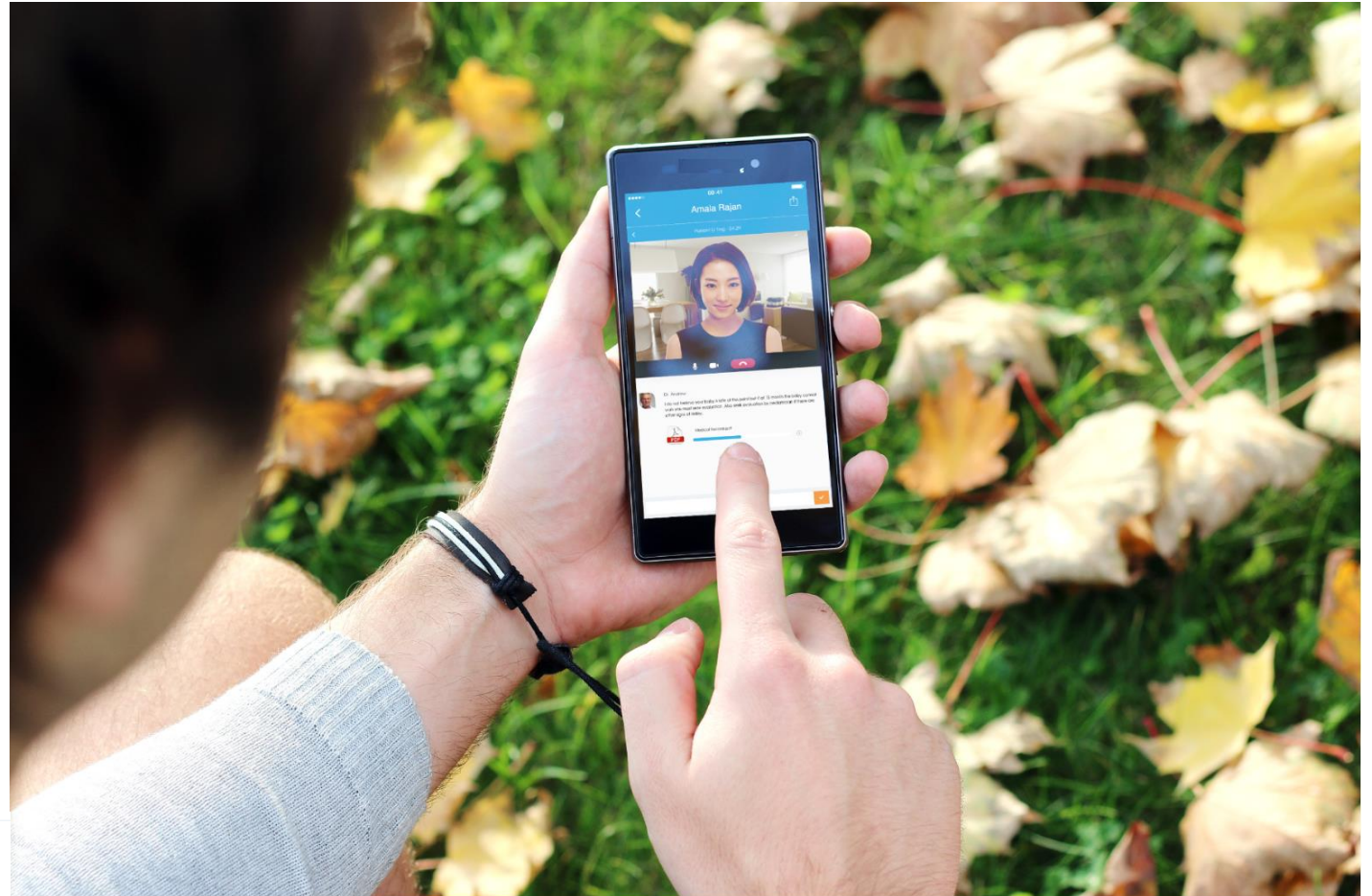

Doctors are improving patient outcomes by offering teleconsultations – all through mobile devices which are prevalent today across Asia

Bank in South Africa

Nedbank Wealth smartbot for call center top questions



1

What are you looking for?

Welcome. Are you looking for a fact sheet, fees, forms or information and documents related to a specific fund and cannot find it? Let us help you find it.

Tip: If at any point you get stuck simply enter "help" and the bot will guide you.

Hi

Hi. What are you looking for?

2

What are you looking for?

I want to invest in funds

Before we can answer, we need to know what kind of investor you are.

INDIVIDUAL
FINANCIAL PLANNER

3

What are you looking for?

Individual

Will you be investing with or without a Financial Planner? Providing this will ensure that we can give you the relevant documents and information.

WITH
WITHOUT

Nedbank Wealth smartbot for call center top questions



What are you looking for?

Here is the list of 9 funds that we offer. Please scroll through each carousel to see the funds and view the available documents for more information about each fund.

1 to 8, of 9

Core Global
Multi-asset funds, Medium to high risk

DOWNLOAD FACTSHEET

What are you looking for?

DOWNLOAD FACTSHEET

what is the minimum investment requirement in the core global fund

The Minimum Investment Amount for the Nedgroup Investments Core Global Fund is: Lump sum 4,000 USD.



Cortana Intelligence Suite

Microsoft's Big Data Toolkit

Stay ahead of the curve with Cortana Intelligence Suite



Easily turn data into intelligent action

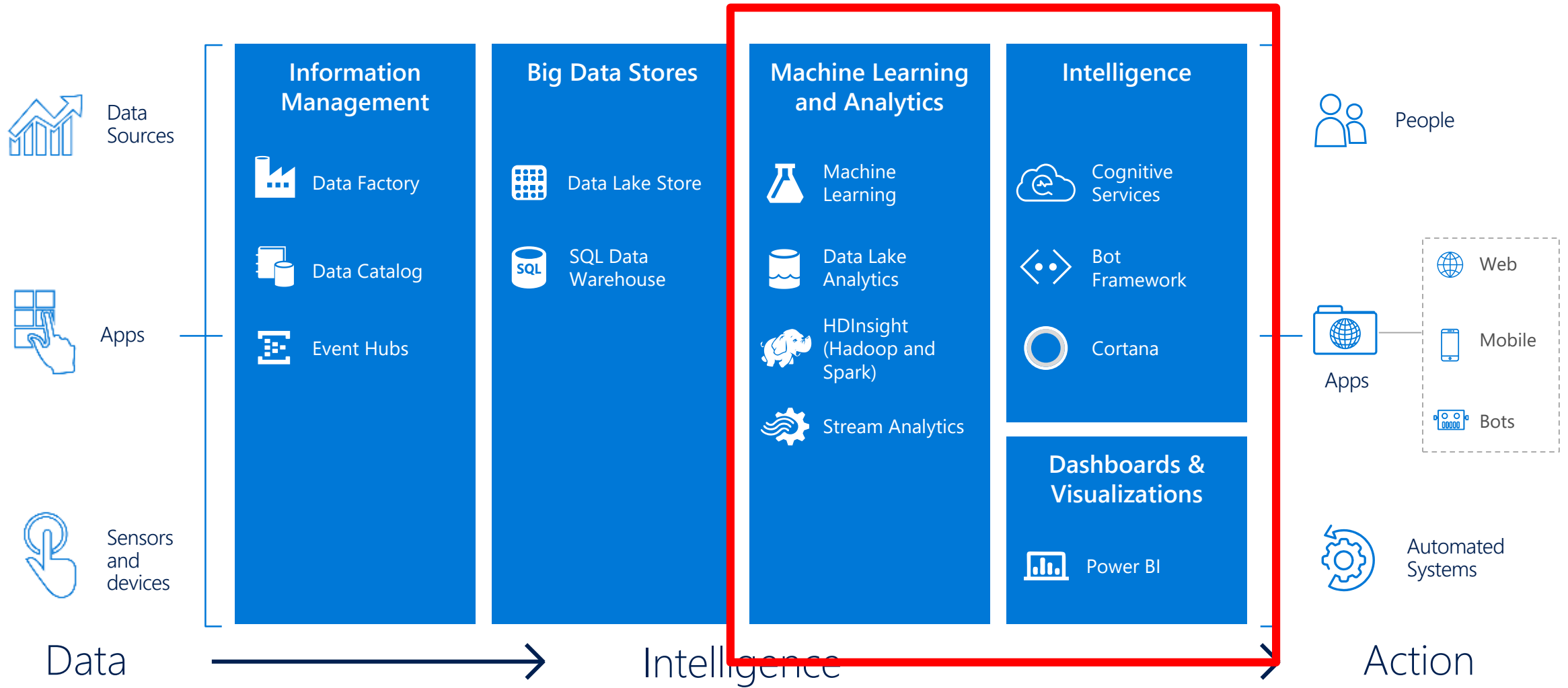

What is Machine Learning?

Computing Systems that become smarter with **Experience**

Learning patterns from historic data to make predictions

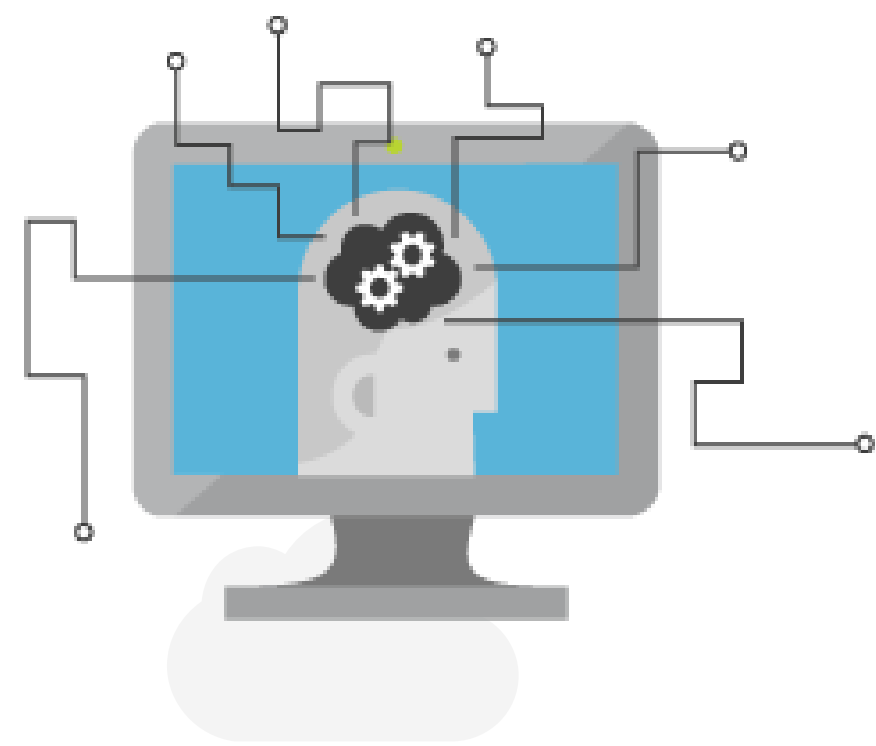

What are the different ML tools you can use?

Difficulty

Customizability

Cognitive Services



Analytics APIs

Ready to consume
APIs for Vision, Speech,
Language, Knowledge

Azure Machine Learning



Cloud analytics

Easy drag/drop UX
with single click
operationalization

Cognitive Toolkit



Fast DNN Framework

Microsoft's open-
source ML toolkit

Cognitive Services

Give your solutions
a human side

Microsoft Cognitive Services preview



Vision

Computer Vision | Emotion | Face | Video |
Content Moderator



Speech

Custom Recognition | Speaker Recognition |
Speech



Language

Bing Spell Check | Language Understanding |
Linguistic Analysis | Text Analytics | Web Language Model |
Translator Text and Speech



Knowledge

Academic Knowledge | Entity Linking | QnA Maker
Knowledge Exploration



Search

Bing Auto Suggest | Bing Image Search | Bing News Search |
Bing Video Search | Bing Web Search

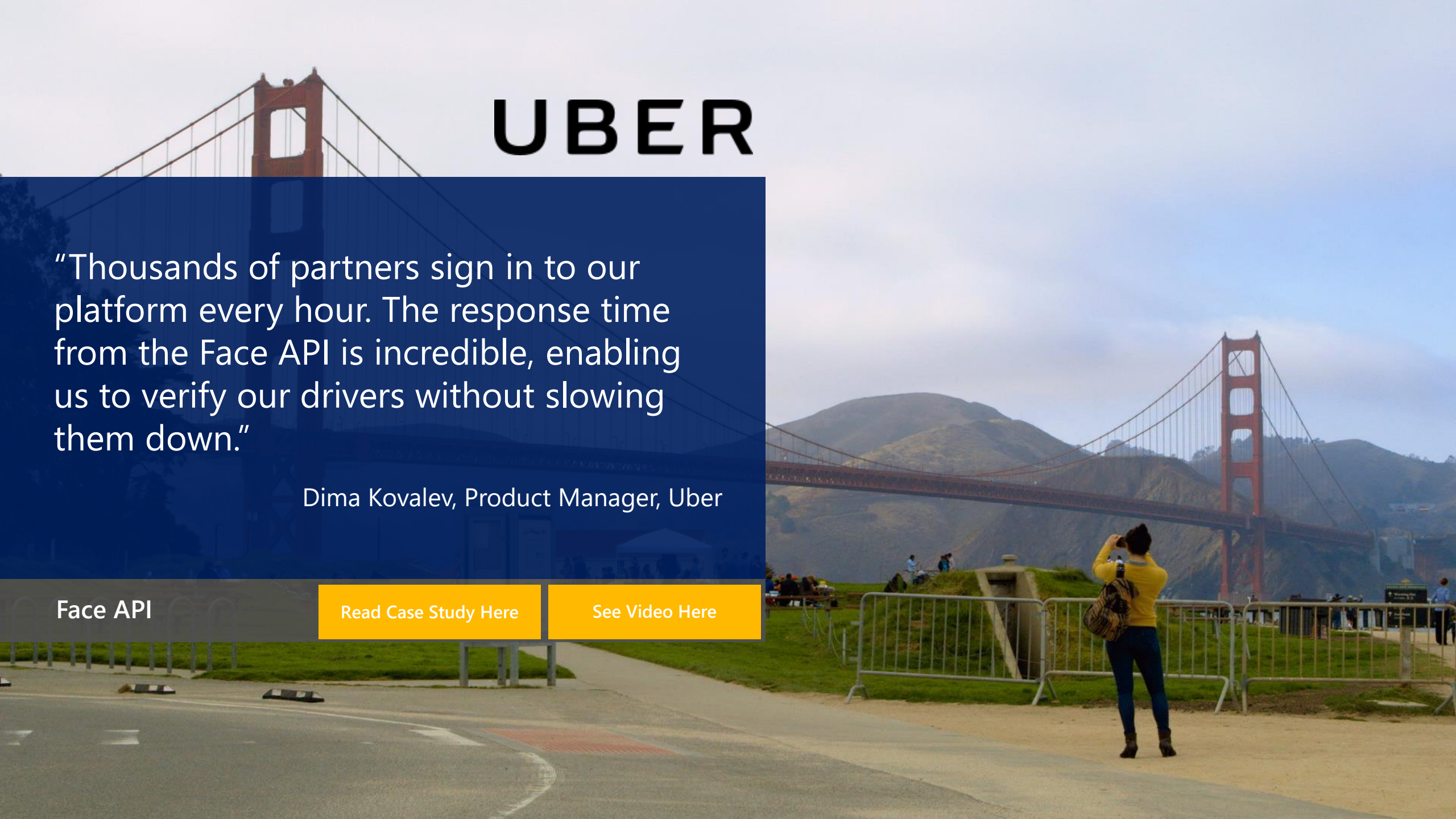
The background of the slide is a photograph of the Golden Gate Bridge in San Francisco. The bridge's red-orange towers and suspension cables are visible against a hazy sky. In the foreground, a person wearing a yellow shirt and blue jeans stands with their back to the camera, holding a camera up to take a picture of the bridge. A metal crowd control barrier is in front of them. The overall scene is a scenic view of the bridge from a pedestrian walkway.

UBER

"Thousands of partners sign in to our platform every hour. The response time from the Face API is incredible, enabling us to verify our drivers without slowing them down."

Dima Kovalev, Product Manager, Uber

[Face API](#)

[Read Case Study Here](#)

[See Video Here](#)



How-Old.net

How old do I look? #HowOldRobot

Happy #CokeBottleBirthday!

Learn more about the iconic Coca-Cola Bottle



Sorry if we didn't quite get it right - we are still improving this feature.

[Try Another Photo!](#)

Need customizability?



Custom Recognition Service

Customize your speech recognition model

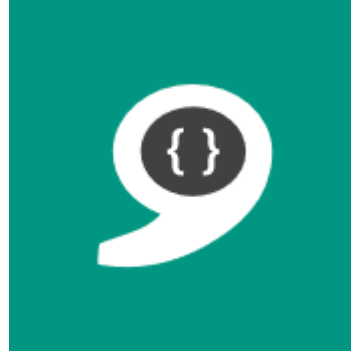

Language Understanding Service

Customize your natural language model



Custom Vision Service

Customize your speech recognition model

Azure Machine Learning Service

Data -> Predictive model -> Operational web API in minutes

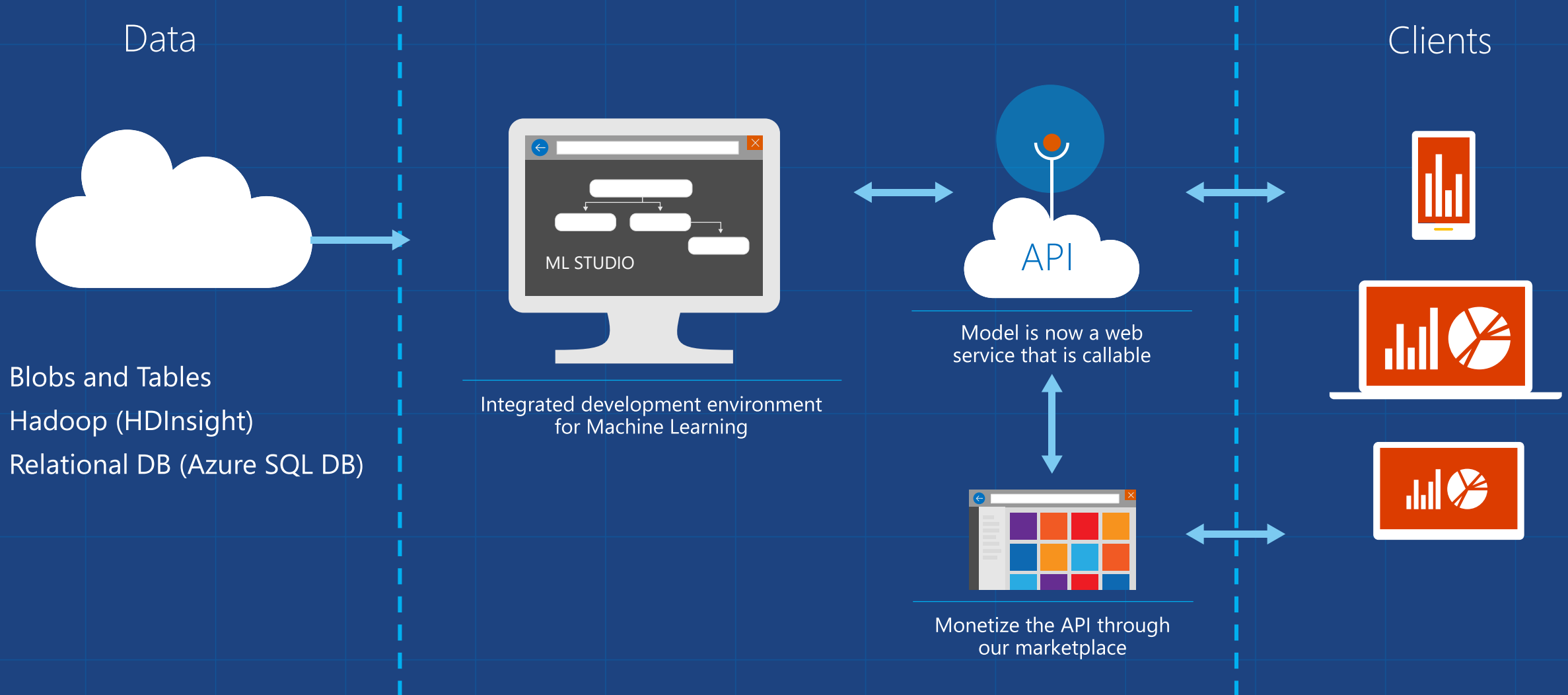

ML can answer these main types of questions:

- **Classification** – is this group A, B, C or D?
- **Anomaly detection** – is this weird?
- **Regression** – numerical predictions
- **Clustering** – how is this organized?



What can Azure ML do for you...?

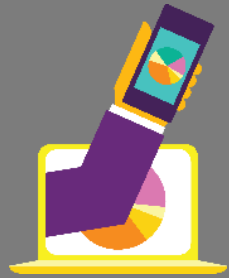

Telemetry data analysis



Buyer propensity models



Social network analysis



Predictive maintenance



Web app optimization



Churn analysis



Natural resource exploration



Weather forecasting



Healthcare outcomes



Smart meter monitoring



Fraud detection



Life sciences research



Targeted advertising



Network intrusion detection



Microsoft Cognitive Toolkit (CNTK)

A free and open source deep learning toolkit

ImageNet: Microsoft 2015 ResNet

ImageNet Classification top-5 error (%)

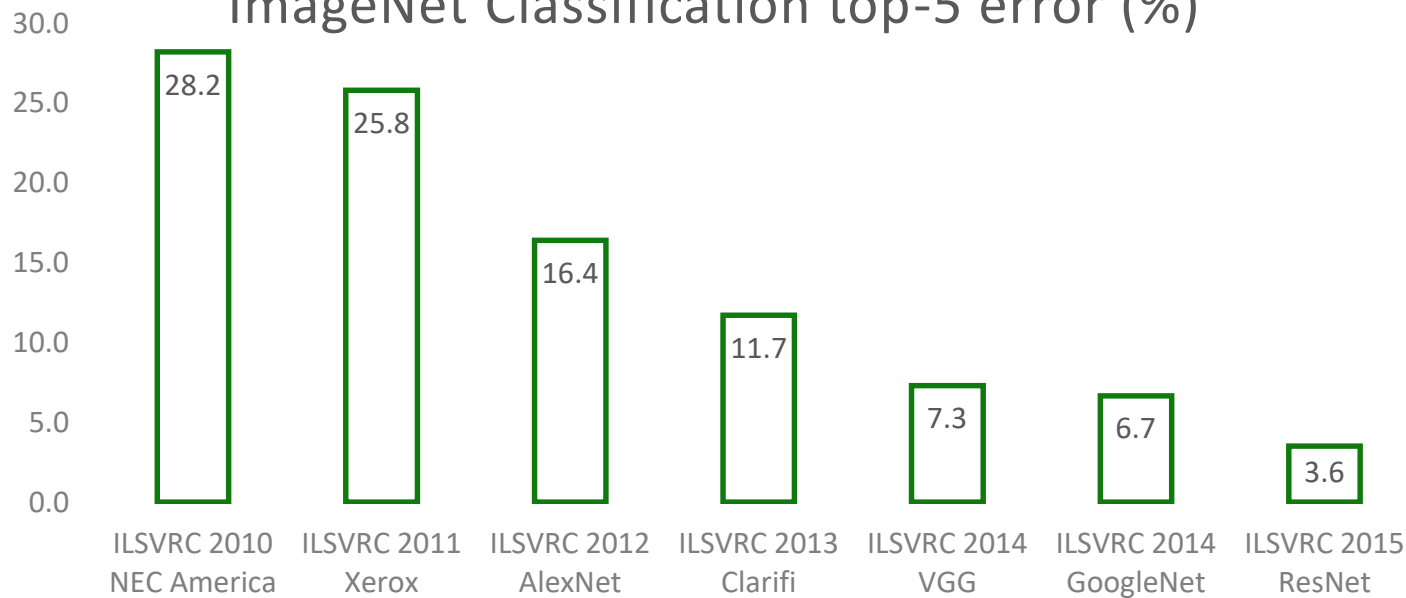

Microsoft Store Products Support

Next The Official Microsoft Blog The Fire Hose Microsoft On the Issues Transform

Microsoft researchers win ImageNet computer vision challenge

Jian Sun, a principal research manager at Microsoft Research, led the image understanding project. Photo: Craig Tuschhoff/Microsoft.

Posted December 10, 2015 By Allison Linn

Microsoft researchers on Thursday announced a major advance in technology designed to identify the objects in a photograph or video, showcasing a system whose accuracy meets and sometimes exceeds human-level performance.

Microsoft's [new approach](#) to recognizing images also took first place in several major categories of image recognition challenges Thursday, beating out many other competitors from academic, corporate and research institutions in the ImageNet and Microsoft

Artificial Neural Networks

- Simulates a human brain
- Each time the NN completes a cycle, the hidden nodes are adjusting their weights.
- Weights are adjusted by backpropagation

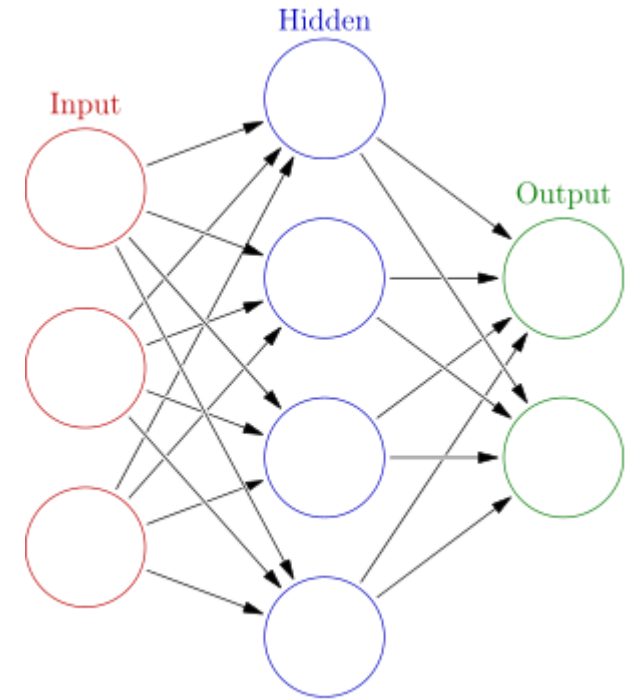

Case study and demo: Liebherr Intelligent Fridges

“Liebherr refrigerators will help in shopping and planning meals with intelligent food management. This information flows automatically into an inventory list, which lets the customer see quickly and clearly what is in the refrigerator from anywhere. ”



Case study: Protecting the Masai Giraffe with Wild Nature Institute

“Using this technique, the scientists monitor seasonal survival, reproduction, and movements of over 2000 different individual giraffe around the Tarangire Ecosystem of Tanzania.”

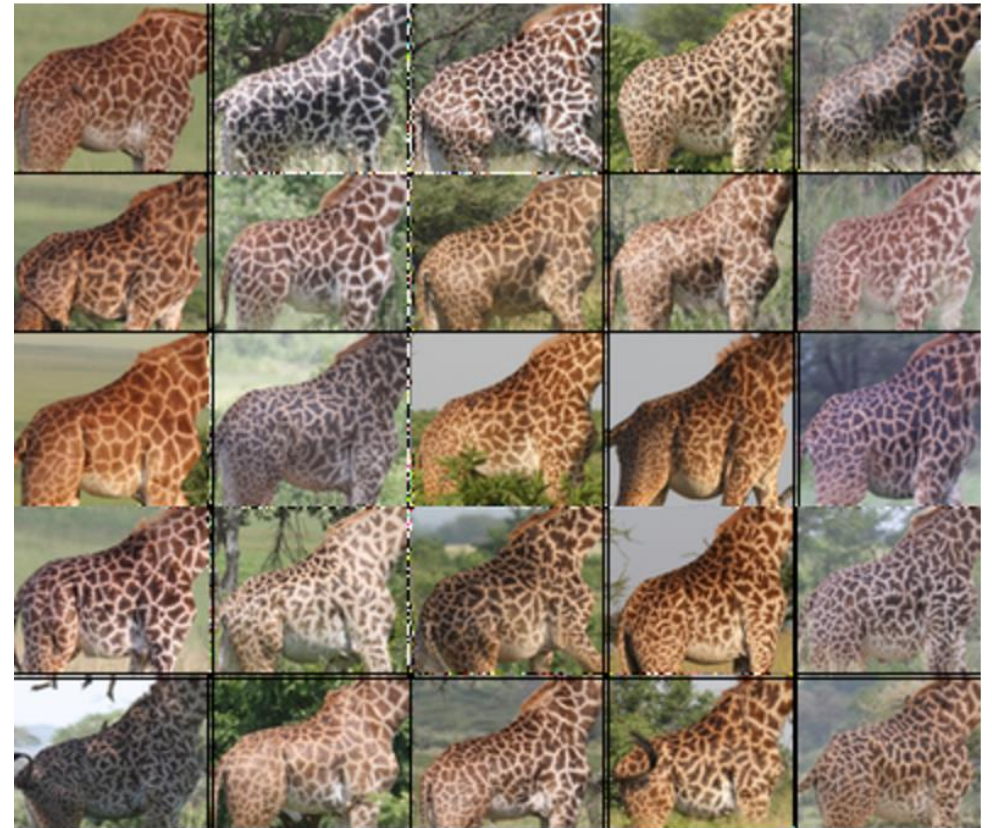

Microsoft Cognitive Toolkit

- Free and open-source
- Works with CPUs and GPUs and scales to multiple machines
- Includes prebuilt algorithms for implementing neural networks
- Production-grade DNN tool

